

AUTOGRAPH  
ORCHESTRATION

# A STRING

As Recorded by  
GLENN MILLER

Bluet

1st Saxophone Eb Alto

Medium Jump Tempo

*ff*

**A** SOLI  
*p*

*Bend*

**B**  
*mf*

*Bend*

**C**  
*p*

*Bend*

**D**  
*ff*

*3rd SAX. ALTO  
FILL  
IN*

*3rd SAX. SMAR*

*Bend*

*3rd SAX.*

*SMAR*

*3rd SAX.*

*SMAR*

*ff*

*ff*

*Cresc.*

# OF PEARLS

cord No. 11382

Composed and Arranged by  
**JERRY GRAY**

1st Saxophone Eb Alto

AUTOGRAPH  
ORCHESTRATION

# A STRING

As Recorded by  
**GLENN MILLER**

Bluebird

3rd Saxophone Eb Alto

Medium Jump Tempo

*ff*

**A** *SOLI*

*p*

*Bend*

**B**

*mf*

*Bend*

**C**

*p*

*Bend*

**D**

*ff*

*AS IS!*

*F*

*AD LIB. SOLO*

*AD LIB. F*

*SOLO*

*SOLO FILL IN*

*AS IS!*

2

1

1

1

# OF PEARLS

No. 11392

Composed and Arranged by  
**JERRY GRAY**

3rd Saxophone Eb Alto

*Ad Lib Solo*

*p* *cresc.* *F* *LIP* *LIP*

**E** *2 4 7*

*AS PLAYED BY*  
*C7 ERNIB CACERES*

*6 10*

*UNIS. SOLO* *4*

*ff*

**G** *12* *4*

**H** *SOLO*

*Bend* *1* *pp*

**DIE OUT**

*1* *SOLO* *ff* *1* *SOLO* *fp*

A 'MUST'  
FOR  
YOUR  
SOLO  
COLLECTION

HAL McINTYRE'S alto sax solo

(with piano accompaniment)

**SAX REARS ITS UGLY HEAD**

PRICE 75c

AUTOGRAPH  
ORCHESTRATION

# A STRING

As Recorded by  
GLENN MILLER

Bluebird

## 2nd Saxophone Bb Tenor

Medium Jump Tempo

Throughout the score, there are various musical notations including slurs, accents, and performance directions like "Bend" and "SHEAR".

# OF PEARLS

ord No. 11382

Composed and Arranged by  
**JERRY GRAY**

2nd Saxophone Bb Tenor

AS PLAYED BY AL KLINK

**F** 3<sup>b</sup> --- E<sup>b</sup>7 --- 3<sup>b</sup> --- 3<sup>b</sup>7 --- 3

*AD LIB. SOLO*

E<sup>b</sup>7 --- 3<sup>b</sup> --- 3

F<sup>9</sup> --- 3<sup>b</sup> --- C7 **AS IS!**

(with Trombs)

**G**

*pp*

*fp*

4

**H** *QUASI SOLO*

*p*

*Bead*

1

*pp*

*DIE OUT*

1 *SOLI* 1 *SOLI*

*ff* *ff*

YOUR  
AUDIENCE  
WILL LIKE

TEX BENEKE'S tenor sax solo  
(with piano accompaniment)  
**SENTIMENTAL MOON**  
PRICE 75c

AUTOGRAPH  
ORCHESTRATION

# A STRING

As Recorded by  
**GLENN MILLER**

Buobi

4th Sax. Bb Tenor

*Medium Jump Tempo*

**A** SOLI *p*

*Bend* 1

**B** *mf*

*Bend*

**C** *p*

*Bend* 1

**D** *ff*

1 *Bend*

*p*

1 *ff* *(With Trombe)* *ff* *SHARP*

# OF PEARLS

d No. 11362

Composed and Arranged by  
**JERRY GRAY**

4th Sax. Bb Tenor

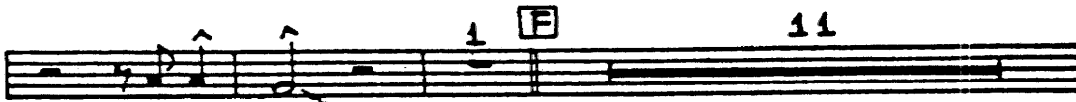
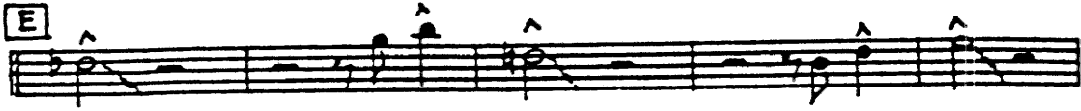

UNIS. SOLI *PLAY IN ABSENCE OF 2nd TROMB.*

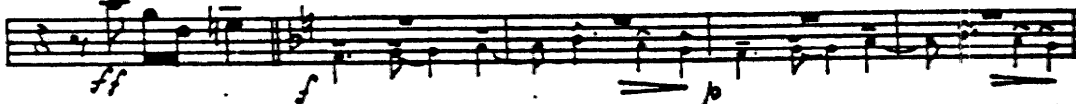

**G** 2nd TROMB.

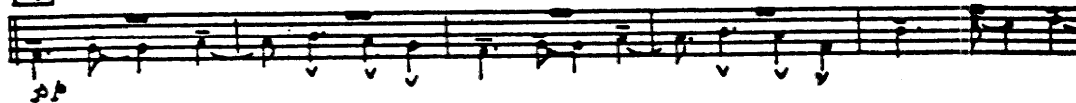

**H** SOLI

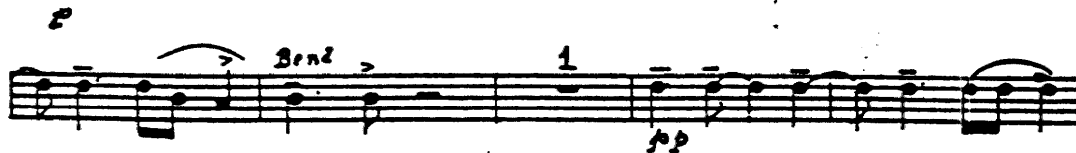

YOU WILL  
WANT THIS  
ORCHESTRATION

## ANVIL CHORUS

As Recorded by GLENN MILLER and his Orchestra  
Arr. by Jerry Gray Bluebird Record No. 10982

AUTOGRAPH  
ORCHESTRATION

# A STRING

As Recorded by  
GLENN MILLER

Bluebird Re

1st Trumpet in Bb

Medium Jump Tempo

# F PEARLS

1382

Composed and Arranged by  
**JERRY GRAY**

1st Trumpet in Bb

REMEMBER  
TO  
GET

## CHARLIE SPIVAK'S Trumpet Solo FADING MEMORIES

with Piano Accompaniment

Price 75c

AUTOGRAPH  
ORCHESTRATION

# A STRING

As Recorded by  
GLENN MILLER

Bluebird

2nd Trumpet in Bb

Medium Jump Tempo.

# OF PEARLS

No. 11382

Composed and Arranged by  
**JERRY GRAY**

2nd Trumpet in Bb

1 HAT OPEN 1

AS PLAYED BY BOBBY HACKETT

G F Gm. Am. Bb Am. Gm. F F#

Bb Cm. Dm. Eb Dm. Bb F Bb7 A7

Gm. A Am. Bb A Bb F Bb F A

TO ST. MUTE [H]

p bend

pp HE OUT

2 OPEN ff

HAT pp

ONE FOR  
YOUR  
REPERTOIRE

## BOBBY HACKETT'S Trumpet Solo SEVEN STARS

with Piano Accompaniment

Price 75c

AUTOGRAPH  
ORCHESTRATION

# A STRING

As Recorded by  
**GLENN MILLER**

Bluebird

3rd Trumpet in Bb

Medium Jump Tempo

# OF PEARLS

No. 11382

Composed and Arranged by  
**JERRY GRAY**

3rd Trumpet in B $\flat$

**F**

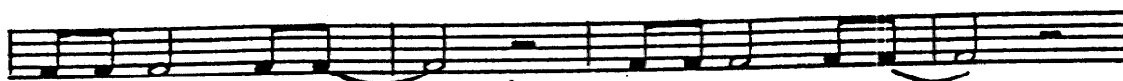
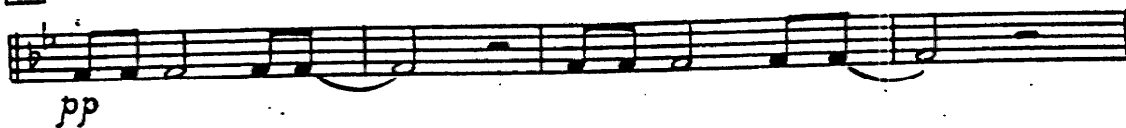

**G**

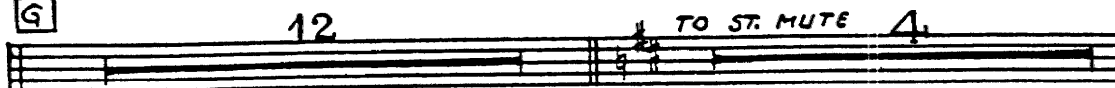

**H**

YOU WILL  
WANT THIS  
ORCHESTRATION

## BOULDER BUFF

Arr. by Fred Norman

As Recorded by GLENN MILLER and his Orchestra

# A STRING OF PEARLS

JERRY GREY ARRANGEMENT

## 4TH TRUMPET

- Staff 6:** Includes a 'smear' instruction and a fourth ending marked with a box 'E'.
- Staff 7:** Includes a fifth ending marked with a box 'F' and *pp* dynamics.
- Staff 8:** Continues the melodic line.

A STRING OF PEARLS  
4TH TRUMPET  
Page #2

TO ST. MUTE

bend

pp DIE OUT . . . . .

2

ff

HAT

pp

Three empty musical staves.

AUTOGRAPH  
ORCHESTRATION

# A STRING

1st Trombone

As Recorded by  
GLENN MILLER

Bluebird

Medium Jump Tempo

# OF PEARLS

rd No. 11382

Composed and Arranged by  
**JERRY GRAY**

1st Trombone

ON YOUR  
'MUST  
LIST

## GLENN MILLER'S Trombone Solo MORNING MOOD

with Piano Accompaniment

Price 75c

ESTRATION

# A STRING

As Recorded by  
**GLENN MILLER**

Bluebird

2nd Trombone

*Medium Jump Tempo*

ff

A 6 SOLO

B 6 HAT

C 7 OPEN

D ff

Bend

SHARP

E HAT

pp

# OF PEARLS

ord 11382

Composed and Arranged by  
**JERRY GRAY**

2nd Trombone

- Staff 2: *OPEN*, *ff*, *SOLI*, *f*  
- Staff 3: *G*, *pp*  
- Staff 6: *TO STRAIGHT MUTE*, *f*, *4*  
- Staff 7: *H*, *p*  
- Staff 8: *Bend*, *1*, *pp*  
- Staff 9: *DIE OUT*, *2 OPEN*, *ff*  
- Staff 10: *MUT*, *pp*

YOU WILL  
WANT THIS  
ORCHESTRATION

Auto-graph Orchestration

## CLARINET HIGH JINKS

As Recorded by JERRY WALD and his ORCHESTRA

Arranged by Perry Burgett

Price 75c

# A STRING OF PEARLS

Jerry Grey arrangement

3RD TROMBONE

*ff* **A** 6

SOLI *f* **B** 6 HAT

*f. f.* **D** U

**D** U BEND

*pp* **E** snear

*pp* **F**

*ff* *f*

A STRING OF PEARLS  
3RD TROMBONE  
Page #2

# A STRING OF PEARLS

Jerry Grey arrangement

4TH TROMBONE

A STRING OF PEARLS  
4TH TROMBONE  
Page #2

# A STRING OF PEARLS

Piano

Medium Jump Tempo

- **System 2:** Saxophone entry. Marked 'A SAX' and *p*.  
- **System 3:** Trumpet entry. Marked 'B' and 'Trbs'. Dynamics include *mf*.  
- **System 4:** Continuation of the piano accompaniment.  
- **System 5:** Continuation of the piano accompaniment. Marked 'C'.  

AUTOGRAF  
ORCHESTRATION

# A STRING

As Recorded by  
GLENN MILLER

Bluebird Reco

Piano 2

YOU WILL  
WANT THIS  
ORCHESTRATION

## SUN VALLEY JUMP

As Recorded by GLENN MILLER and his Orchestra  
Arr. by Jerry Gray Bluebird Record No. 11110

# OF PEARLS

rd No. 11382

Composed and Arranged by  
**JERRY GRAY**

Piano

YOU WILL  
WANT THIS  
ORCHESTRATION

GLENN MILLER'S Version  
**TSCHAIKOWSKY'S PIANO CONCERTO**

Arranged by WILLIAM FINEGAN

A STRING OF PEARLS  
Piano 4

[H] BR.

YOU WILL  
WANT THIS  
ORCHESTRATION

# HUNGARIAN DANCE NO. 5

As Arranged and Recorded by  
**CLAUDE THORNHILL** and his Orchestra  
on Okeh Record No. 6168

AUTOGRAPH  
ORCHESTRATION

# A STRING

As Recorded by  
**GLENN MILLER**

Bluebird R

Bass

*Medium Jump Tempo*

*solo with Piano*

# OF PEARLS

N. 11382

Composed and Arranged by  
**JERRY GRAY**

**Bass**

**F**  
*pp*

*ff*

*f* *p*

**G**  
*pp*

*WITH PIANO SOLO* **H**

*pp* *die out*

*HIT IT!*

*pp* *with saw.*

*pp* *jp*

MAKE A  
HIT  
PLAY

TRIGGER ALPERT'S  
**TRIGGER FANTASY**

string bass solo  
(with piano accompaniment)  
PRICE 75c

# A STRING OF PEARLS

As Recorded by  
GLENN MILLER

Bluebird Record No. 11382

Composed and Arranged by  
JERRY GRAY

Drums

*Medium Jump Tempo*

**A** *Softly with snr*

**B** *Slightly Louder*

**C** *mf*

**D** *Tutti*

**E** *Alto Sax. Solo* *ff* *p*

**F** *Ten. Sax. Solo* *pp*

**G** *Trap Solo* *ff* *f* *p* *pp*

**H** *Swing Softly* *p*

*very softy* *pp* *die... out* *pp*

AUTOGRAPH  
ORCHESTRATION

# A STRING

As Recorded by  
GLENN MILLER

Bluebird

Guitar

Medium Jump Tempo

*ff* *G<sup>9</sup>* *G<sup>7</sup>* *G<sup>7</sup>* *Solo with Piano*

**A** C Cmaj<sup>7</sup> C<sup>7</sup> C<sup>7</sup> Ami C<sup>+</sup> C C<sup>+</sup> C<sup>b</sup> C<sup>7</sup> C<sup>7</sup> Cmaj<sup>7</sup> C Cmaj<sup>7</sup>

*p*

C<sup>7</sup> C<sup>b</sup> C<sup>+</sup> C<sup>+</sup> C D<sup>9</sup> G<sup>7</sup> C G<sup>7</sup> C Ami Fdim Gdim

**B** F Fmaj<sup>7</sup> F<sup>7</sup> Dmi F<sup>+</sup> F F<sup>+</sup> F<sup>b</sup> F<sup>7</sup> F<sup>7</sup> Fmaj<sup>7</sup> F Fmaj<sup>7</sup>

*mf*

F<sup>7</sup> F<sup>b</sup> F<sup>+</sup> F<sup>+</sup> F G<sup>9</sup> C<sup>7</sup> F G<sup>7</sup>

**C** C Cmaj<sup>7</sup> C<sup>7</sup> C<sup>7</sup> Ami C<sup>+</sup> C C<sup>+</sup> C<sup>b</sup> C<sup>7</sup> C<sup>7</sup> Cmaj<sup>7</sup> C Cmaj<sup>7</sup>

*p*

C<sup>7</sup> C<sup>b</sup> C<sup>+</sup> C<sup>+</sup> C D<sup>9</sup> G<sup>7</sup> C *E<sup>b</sup>7* *A*

**D** *ff* *A<sup>b</sup>* *D<sup>b</sup>9* *A<sup>b</sup>* *A<sup>b</sup>7* *ff* *D<sup>b</sup>9*

*ff*

*A<sup>b</sup>* *A<sup>b</sup>* *E<sup>7</sup>9* *E<sup>b</sup>7* *B<sup>b</sup>min<sup>7</sup>Cdim* *Cdim* *E<sup>b</sup>7* *A<sup>7</sup>9* *A<sup>b</sup>6* *A<sup>b</sup> E<sup>b</sup>9*

*p*

*A<sup>b</sup>* *A<sup>b</sup>7* **E** *D<sup>b</sup>9*

*p*

*A<sup>b</sup>* *B<sup>b</sup>mi<sup>7</sup>* *E<sup>b</sup>7* *ff* *A<sup>b</sup>* *A<sup>b</sup>* *E<sup>b</sup>7*

*pp*

# OF PEARLS

d No. 11382

Composed and Arranged by  
**JERRY GRAY**

Guitar

**F**  $A^b(add B^b)$   $D^b13$   $A^b(add B^b)$   $A^b9$   $D^b13$

$A^b(add B^b)$   $E^b13$   $A^b$   $B^b7$

$E^b$   $Fmi Gmi Gmi A^b Gmi Fmi E^b$   $Fmi Gmi Gmi A^b Gmi Fmi$  *ff*

**G**  $E^b$   $Fmi Gmi Gmi A^b Gmi Fmi E^b$   $Fmi Gmi Gmi A^b Gmi E^b$  *pp*

$A^b B^bmi Cmi Cmi D^b Cmi A^b E^b Fmi Gmi Gmi A^b Gmi E^b$

$Fmi Gmi A^b10 A^b B^b A^b Fmi11 E^b Fm Gmi12 E^b A^b7 G7$

**C**  $C$   $Cmaj7 C7$   $C7 Ami C+ C$   $C+ C^b C7$

$C7 Cmaj7 C Cmaj7 C7 C^b C+ C+ C D9 G7 C$   $C dim G9$

$C Cmaj7 C7$   $C7 Ami C+ C$   $C+ C^b C712 C7 Cmaj7 C Cmaj7$

*pp* *die... out...*

$C7 C^b C+ C+ C D9 G7$   $C Dmi7 Gdim Dmi7 Gdim Dmi7 E^bmi^b C$  *ff*

$G+7$   $C$  *pp*

YOU WILL WANT THIS ORCHESTRATION

## TRAUMEREI

As Arranged and Recorded by  
**CLAUDE THORNHILL** and his Orchestra  
on Okeh Record No. 612a